KHUSOME LUTIRIJI LWERU

SHITABU SHA VASOMI

SHIKHA SHU KHURANGA

MAY 2023

© KENYA INSTITUTE OF CURRICULUM DEVELOPMENT

Vunyali vu khurulitsa shitabu yishi vwayimanwa. Alikuho havundu hoosi mushitabu yishi noho shitabu yishi shiosi shu mundu wundi yakhahandiki,khuruliza shihandikirwe noho khurumikhila mang'ana Kali yumu muunjila yindi yosi yosi, nakhahelelwe mulwa khuvirila mulihandikilaku veene vunyali vukhuruliza shitabu yishi khulisomwa khu vandu voosi.

© Kenya Institute of Curriculum Development

ISBN NO: 978-9914-43-245-9

Published and printed by
Kenya Institute of Curriculum Development
P. O. Box 30231-00100
NAIROBI-KENYA
Telephone: (020) 3749900-9, 3747994
Fax: 254 (020) 3639130

E-mail: info@kicd.ac.ke.

LILOLIKHITSA LISHITABU

Shihanjiro shu Khuranga: Ingo 1

Shikhanjiro sha Khavili: Isukulu Yanje 11

Shihanjiro sha Khavaga: Miima Milahi 18

Shihanjiro sha Khane: Vulamu 24

Shihanjiro sha Kharanu: Tsisa ni Tsinyanga 30

SHIHANJIRO SHU KHURANGA

Ingo

A. **Hulilitsa uvole**

Shikholwa shu khuranga

Hulilitsa lwimbo. Khwimbe halala.

Nuvusha khutsia mwisoma,
Nuvwila khurula mwisoma,
Nuvwila khuvaya mungo,
Nimwama khutsia khukona.

Shikholwa sha khavili

Khumolome lishelitsana.



Vushere

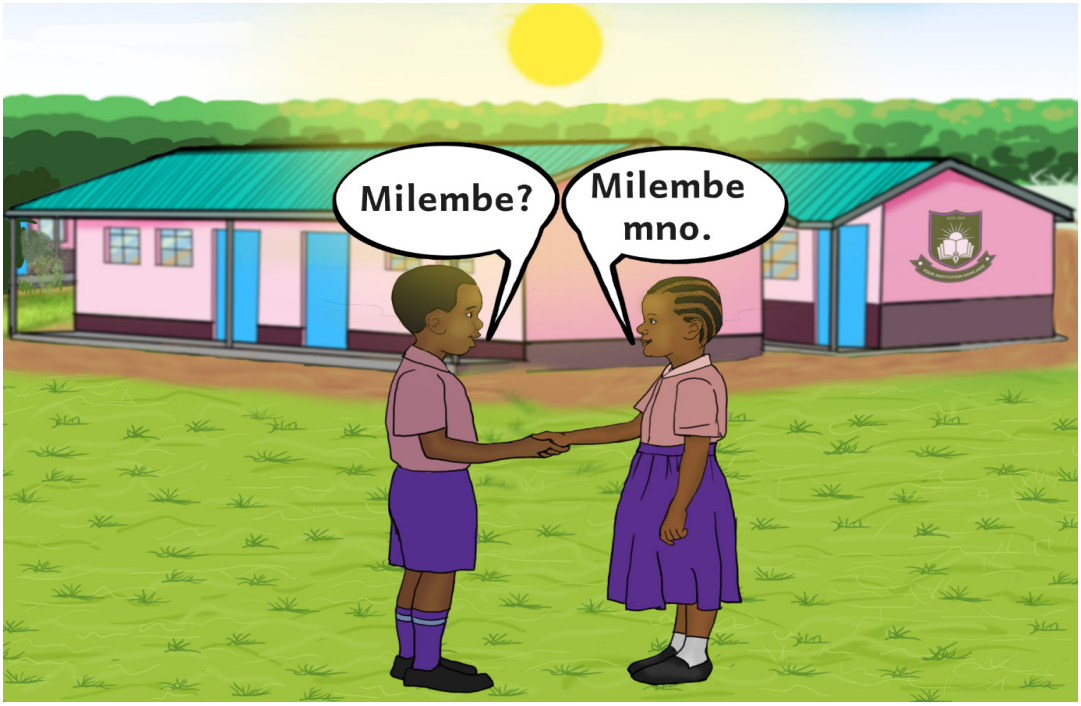

Milembe.



Vwakhila.

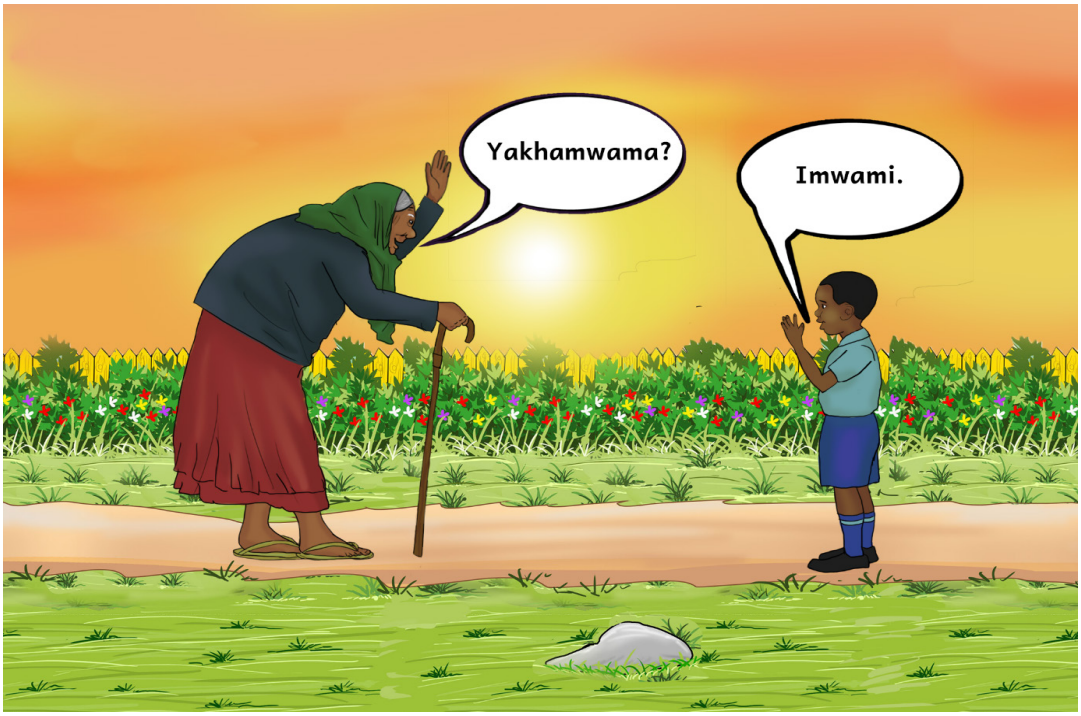

Yakhamwama.

Shikholwa sha khavaka

Vavili vavili shelitsani milembe cha mavwevwe, mbasu na hamukolova.

B. **Khumolome**

Shikholwa shu khuranga

Henza tsipicha. Vola shulolanga.

 Isahani	 Shikombe
 Imesa	 Shisago

 Ingokho	 Shibusi
 Imbuli	 Ing'ombe

Shikholwa sha khavili

Hulilitsa mwekitsi nasoma tsimbaso.

Kalukili tsimbaso tsiu mwekitsi asomi.

Shikholwa sha khavaga

Hulilitsa mwekitsi navola lukanu







Shikholwa sha khane

Hulilitsa wosho. Ukhole khuli avolanga.

a) Yenza.

b) Tola mandu.

c) Vikha vitabu mu musiko.

C. **Khusome**

Shikholwa shu khuranga

Soma tsindukura tsiosi tsiu lutirichi.

A	E	I	O	U
a	e	i	o	u

A a	B b	Ch ch	D d	E e	F f	G g	H h
I i	J j	K k	KH kh	L L	M m	N n	NG ng
NG' ng'	ND nd	NY ny	NZ nz	O o	P p	R r	S s
T t	TS ts	U u	V v	VW vw	Y y		

D. **Khuhandike**

Shikholwa sha khuranga

Handika Tsindugura yizi mmbushindu

a e i o u

Shikholwa sha khavili

Longa tsindukura numulina.

Shikholwa sha khavaka.

Handika tsidukura tsiamulongi mushitabu.

Shikhola shia khane

Vekha ilanji mutsidukura tsiuhandiki.

a e i o u

Shikholwa sha kharanu

Handika tsidukura yizi mushitabu

Shikholwa shu khukholwa ingo

Luuva ingo, khola vikholwa yivi.

1. Yogitsa vindu vinyovirumikhanga khulia.
2. Dola mandu mushikuri.
3. Shelitsana na vandu vali muungo.
   - Vushere?
   - Milembe?
   - Vwakhila?
   - Yakhamwama?

SHIHANJIRO SHA KHAVILI

Isukulu yanje

A. **Hulilitsa uvole**

Shikholwa shu khuranga

Henza khu milongo

bu **ta** **shi** **so**

ma **ka** **lu**

Shikholwa sha khavili

Soma mihumu jili mu milongo.

Hulilitsa shu wosho asomanga mu milongo.

Shikholwa sha khavaga

a) Hambanyinya mihumu mu milongo. Soma ling'ana.

b) Somela mulina wowo mang'ana kulongi.

B. **Khumolome**

Shikholwa shu khuranga

Henza tsipicha. Hulilitsa luganu.

Isukulu yanje

A. Hulilitsa uvole

1. Shikholwa shu khuranga

Henza khu milongo

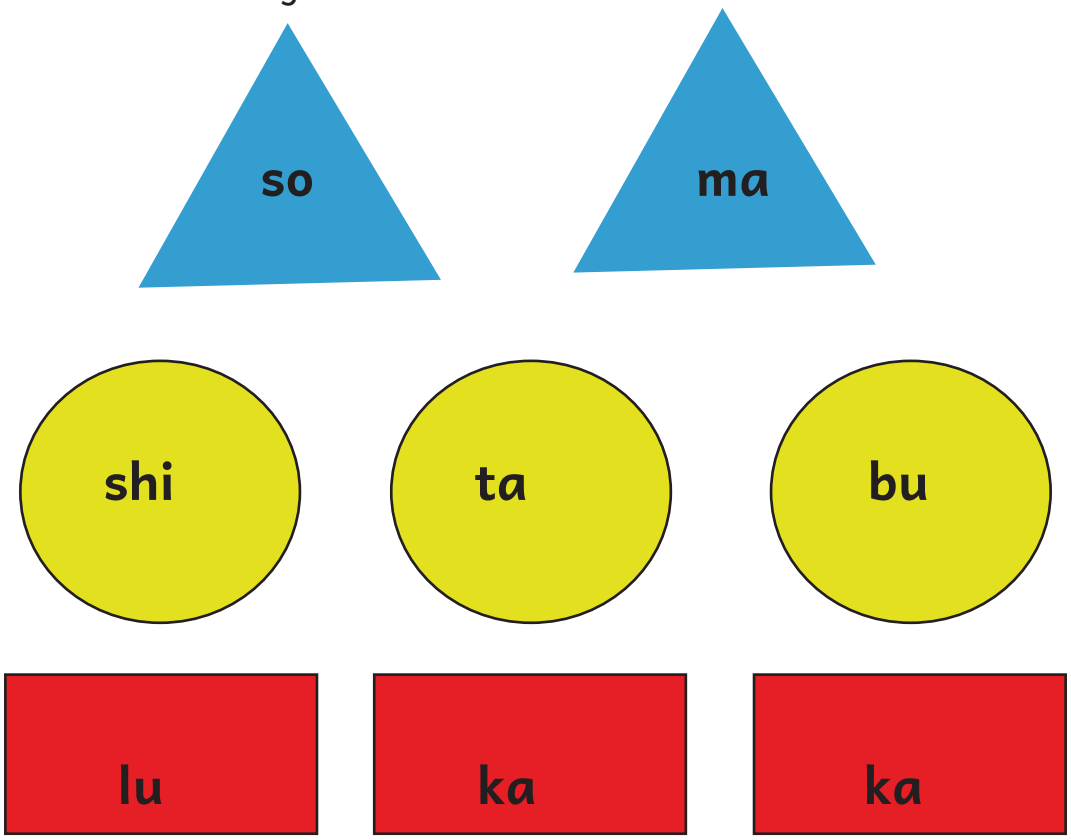

1. Shikholwa sha khavili

a) Soma mihumu jili mu milongo.

b) Hulilitsa shu wosho asomanga mu milongo.

2. Shikholwa sha khavaga

a) Hambanyinya mihumu mu milongo. Soma ling'ana.

b) Somela mulina wowo mang'ana kulongi



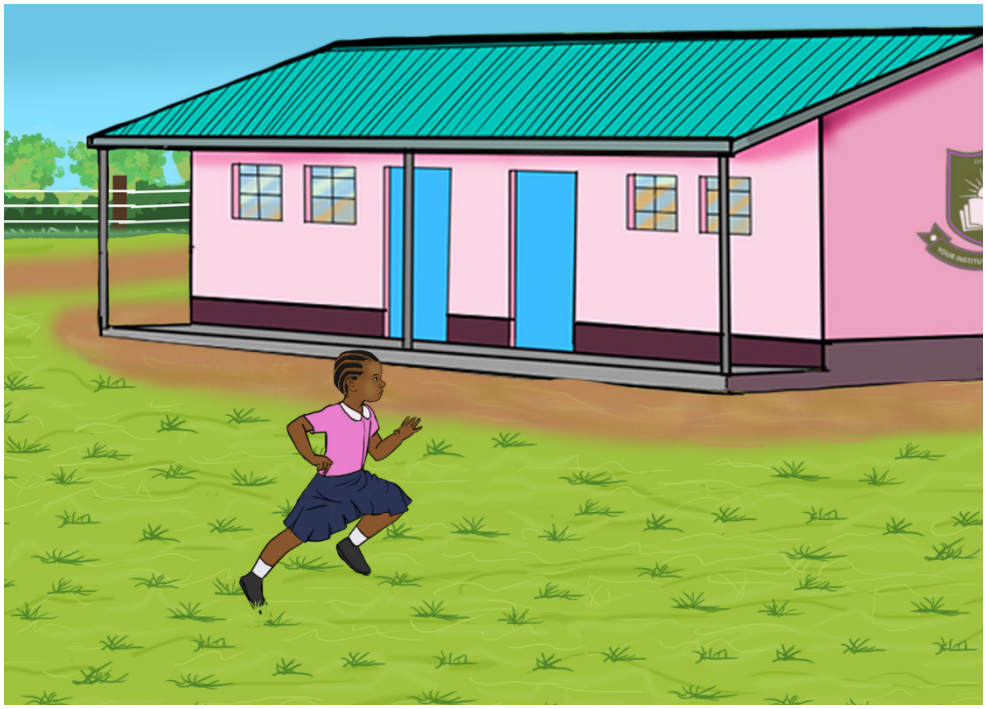

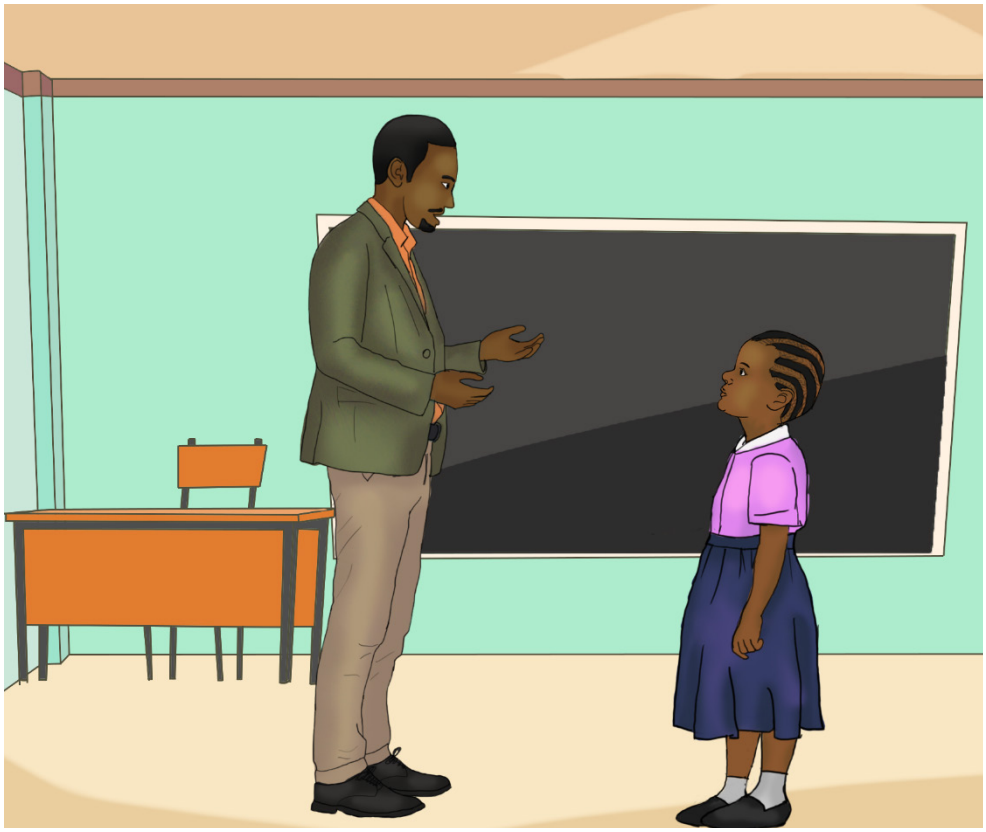

Shikholwa sha khavili

Kalukhila luganu.

Shikholwa sha khavaga

Volela wosho vulahi vukhwijehitsa.

C. **Khusome**

Shikholwa shu khuranga

Henza tsipicha. Vola shulolanga.

Vola indugura yukhuranga khuvuli ipicha.

 Ikalamu	 Ichokaa
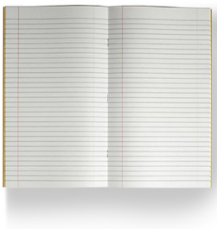 Shitabu	 Lubau

Shikholwa sha khavili

Soma mihumu jiling'ana. Soma ling'ana.

a) i + ka + la + mu ikalamu

b) lu + ba + o lubao

c) i + cho + ka ichoka

d) shi + ta + bu shitabu

e) lu + ka + ka lukaka

Shikholwa sha khavaga

Hulilitsi mwekitsi nasoma tsimbaso. Voli halala.

- Mama mbe ikalamu,

- Nzi musukulu,
- Umete shitabu,
- Manye khusoma,
- Masomo ni malahi.

D. **Khuhandike**

Shikholwa shu khuranga

Henza mang'oto yaka. Voola mang'oto kahandikwa vulahi.

imesa



Shitabu



Shikholwa sha khavili

Handika mang'oto yaka muvushindu.

a) k
b) c
c) s
d) b

Hulilitsa mwekitsi nasoma mang'ana. Handika mang'ana kene yako mushitabu.

Shikholwa sha khavaka

Handika tsindukura mutsinzasa.

1. Ikal_mu
2. L_bau
3. Luk_ka
4. Shitab_

Shikholwa sha khane

Handika mang'ana yaka.

1. Ndayanza khusoma.
2. Vana vali musukuli.
3. Lubau ni lumwamu.

Shikholwa shu khukholwa ingo

Chora vindu vinyolekhanga musukulu. Yeya mulwanyi muungo.

SHIHANJIRO SHA KHAVAKA

Miima milahi

A. **Hulilitsa uvole**

Shikholwa shu khuranga

Henza ipicha yiyi. Hulilitsa luganu lu mwekitsi.



Hulilitsa mareva gu mwejitsi. Jiba mareva.

Shikholwa sha khavili

Jimilani na wosho wuve vavili vavili.

Volela wosho luganu lwuhulile

B. **Khumolome**

Shikholwa shu khuranga

Henza tsipicha yitsi. Vaana vimiima milahi.

Vola mang'ana gavavolanga

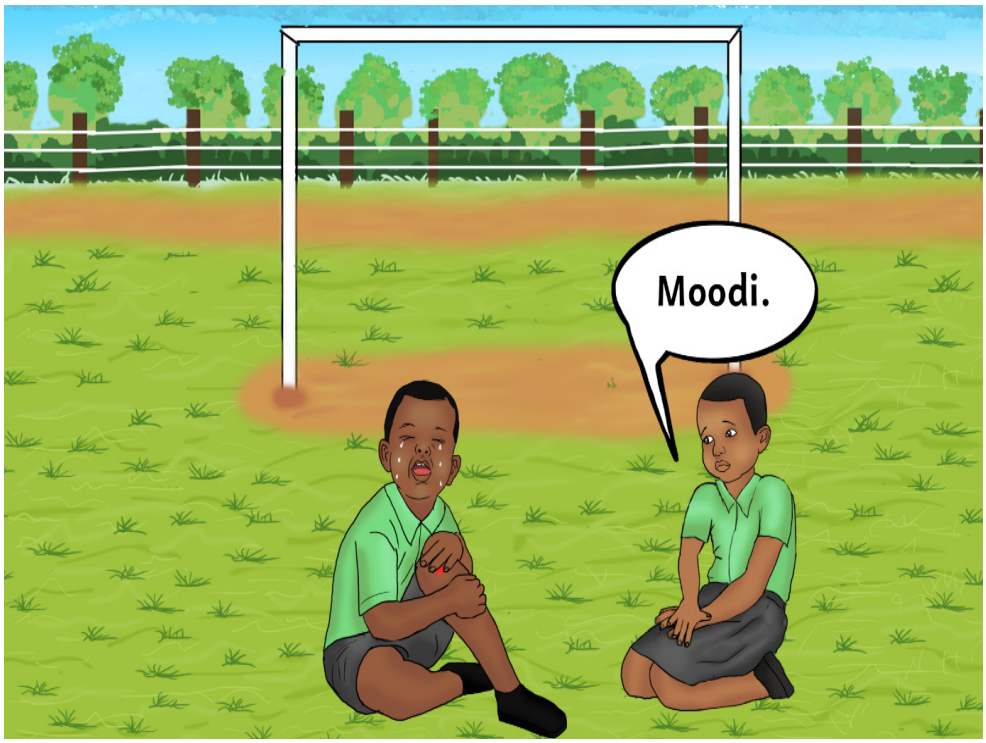

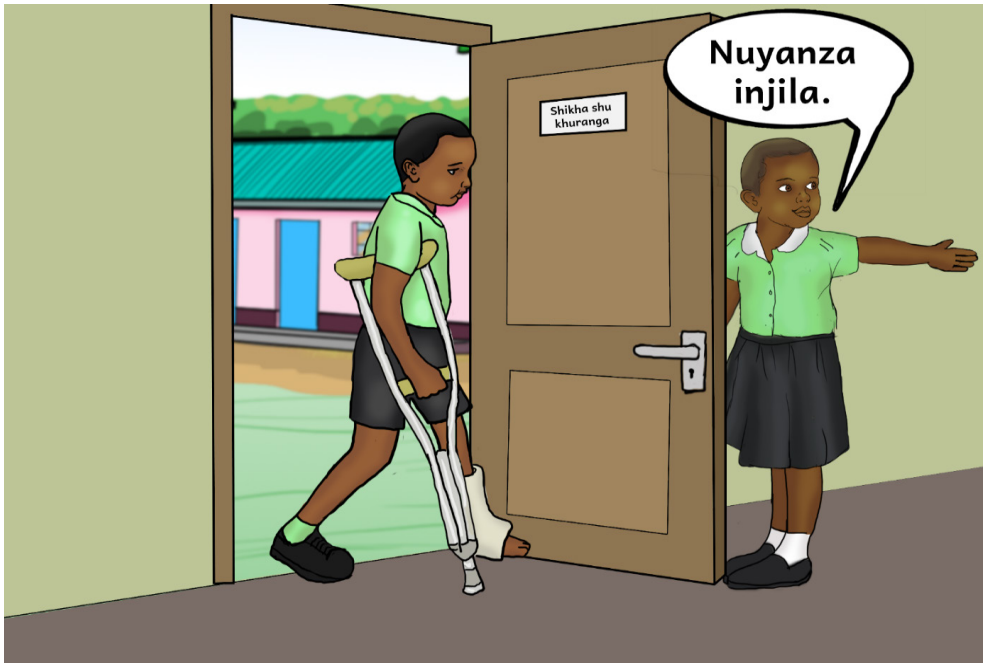

Shikholwa sha khavili

Hulilitsa tsimbaso. Vola tsimbaso

Mwana wa miima milahi,

Ashelitsa vajeni niyinama,

Nahelwa shihanwa,

Avola sande,

Nakosi avola mbeera.

Shikholwa sha khavaka

Kholi muvayo kwi miima milahi.

Ayuma: Khati, nuyanza mbekhu ikalamu.

Khati: Moodi Ayuma, ndinayo indala. Yanza reva lusave alinatsio tsivili.

Ayuma: Lusava, mwatsa mbekhu ikalamu.

Lusava: Ale.

Ayuma: Sande Lusava.

Lusava: Vulahi.

Shikholwa sha khane

Tsi muviduma. Yimbi lwimbo lu muvayo.

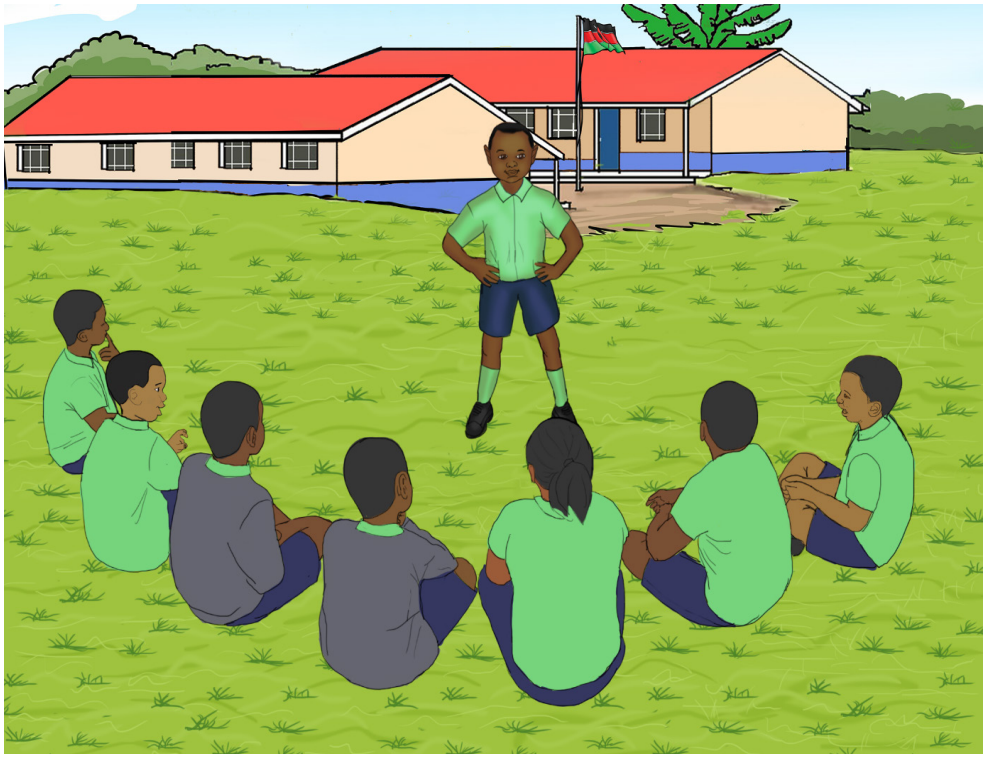

Mwana wi miima

Milahi.

Asinjile.

Asieve.

Vaana vi miima milahi.

Khutse vosi.

Khusinjile khusieve.

C. **Khusome**

Shikholwa shu khuranga

Soma mang'ana yaka.

1. nuyanza

2. sande
3. mwatsa
4. moodi

Shikholwa sha khavili

Hulilitsa lwimbo. Yimbi halala.

Mwana wi miima milahi,
Nasava ikalamu,
Avolanga,
Nuyanza mbekhu ikalamu.
Nahelwa ikalamu,
Avolanga,
Sande.

Shikholwa sha khavaka

Henza khu mang'ana kali mumulongo.
Vikha ibaringo khu mang'ana yaka.
(moodi, sande, mwatsa)

n	u	y	a	n	z	a
u	m	s	u	r	i	i
t	o	s	m	n	u	t
o	m	w	a	t	s	a
i	t	y	x	s	a	d
b	s	a	n	d	e	g
a	v	m	o	o	d	i

D. **Khuhandike**

Shikholwa sha khuranga.

Hulilitsa mwegitsi nasoma. Handika mang'ana kuhulile mushitabu shosho.

Shilokhwa sha khavili

Handika mang'ana mutsinzasa

a) _____ khuva ikengele. (mwatsa, sande)

b) _____ ndenya khutsia ilwanyi. (vulahi, nuyanza)

c) _____ njeleve. (sande, moodi)

Shikholwa sha khavaga

Handika tsimbaso tsili khulubau. Uhandike vulahi.

Muyayi wi miima milahi.

Nuyanza lera matsi.

Musomi avoli sande.

Shikholwa shu khukholwa ingo

Rumikhila mang'ana kimiima milahi khuvandi nuli muungo.

SHIHANJIRO SHA KHANE

Vulamu

A. **Hulilitsa uvole**

Shikholwa shu khuranga

Henza ipicha yiyi. Vola shu muyayi uyu akholanga.



Hulilitsa mwegitsi. Kalukhila kavolanga.

Shikholwa sha khavili

Hulilitsa lwimbo. Khwimbe lwimbo halala.

Liuva lili yahoo.
Mbukhanga mavwevwe,
Maa saava mumoni,
Maa njanula liswi,
Maa khula mino,
Maa ng'wa ichai,
Maa ntsia mwisoma.

Jiba mareeva.

Voola vindu vyu musomi akholanga ni yakhavukha.

B. **Khumolome**

Shikholwa shu khuranga

Vola mang'ana kuvulamu.
Hulilitsa mwejitsi. Vola shuhulile.

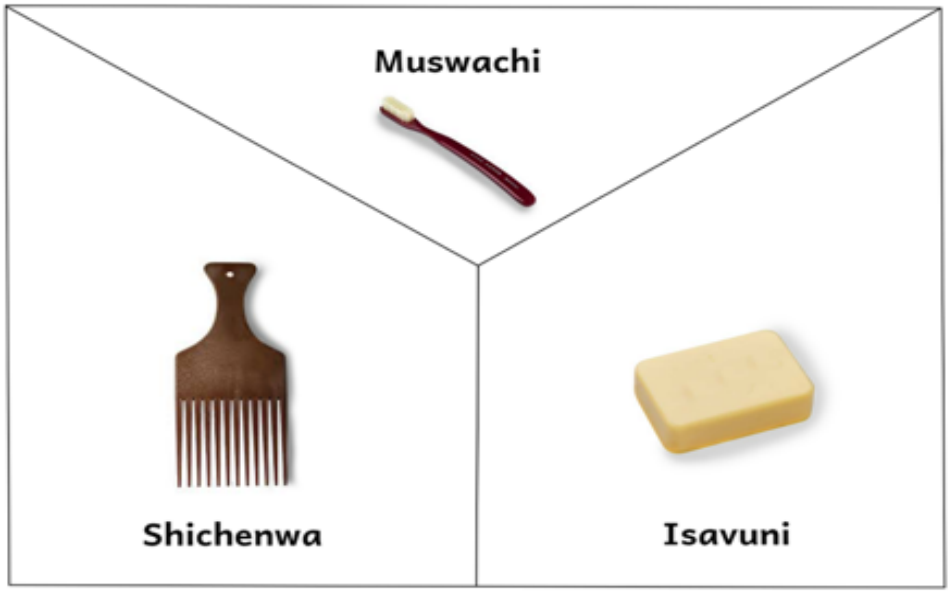

Volela wosho khuli khurumikhilanga vindu yivi.

Shikholwa sha khavili

Henza tsipicha. Vola shikholekhanga.

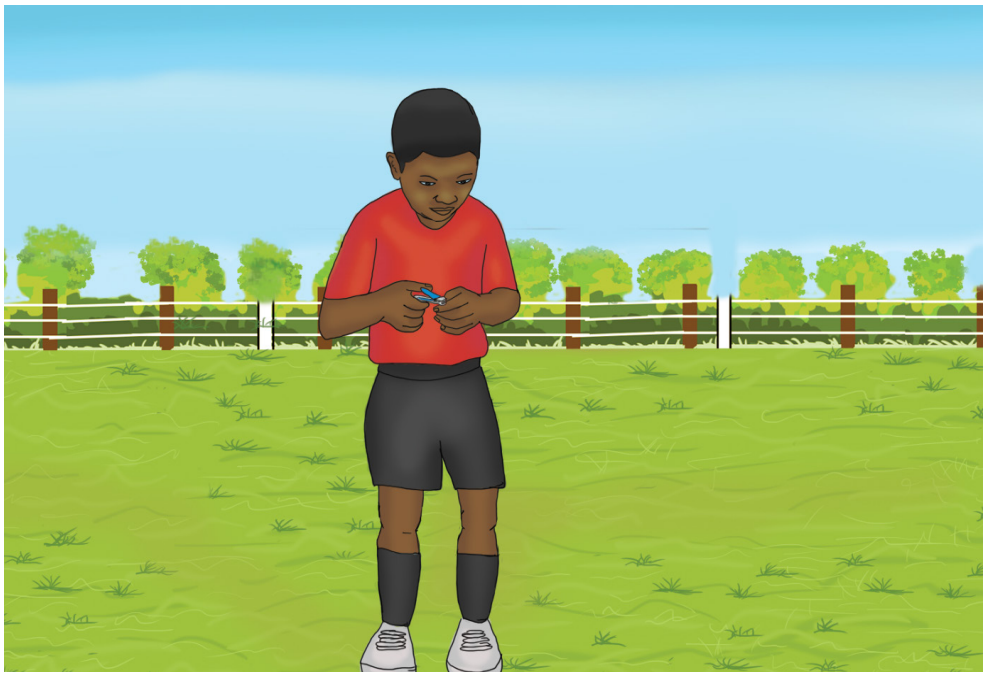





Shikholwa sha khavaka

Imba lwimbo

Mwana mukhana afuyanga eee,
Afuyanga eee, afuyanga eee,
Mwana muyayi afuyanga eee,
Afuyanga eee, afuyanga eee.

C. **Khusome**

Shikholwa shu khuranga

Henza tsipicha. Vola shulolanga.

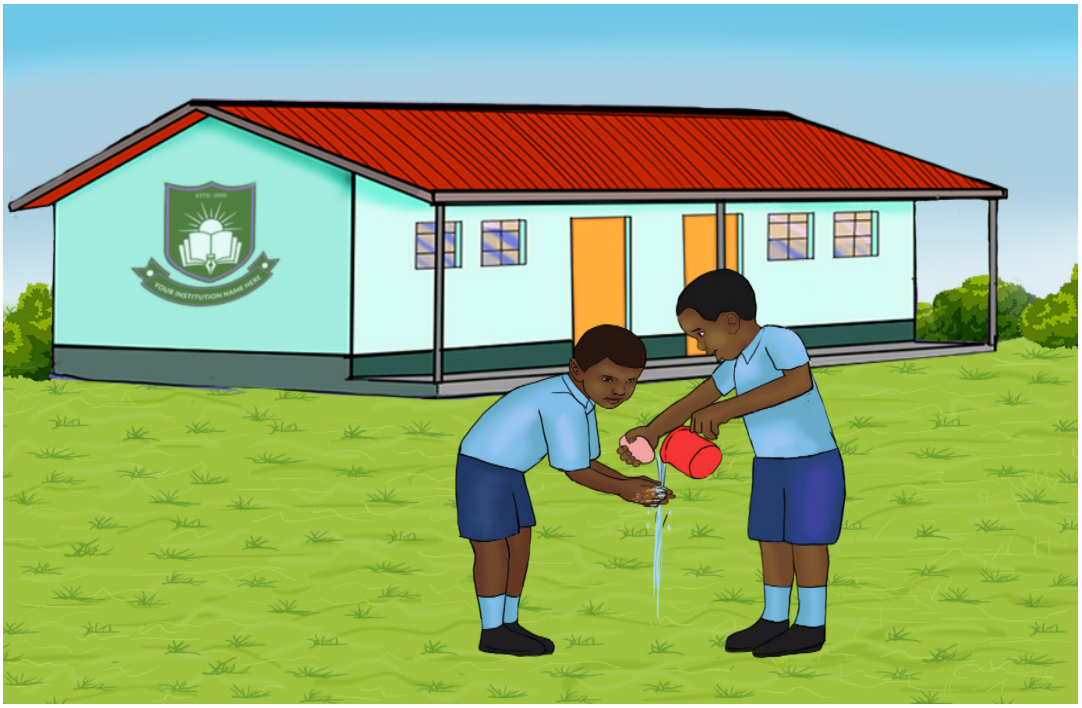

Shikholwa sha khavili

Soma tsimbaso.

Inze ni khadioli.

Ndisavaa makhono.

Mikhono michafu nu vulwale.

Khusave makhono inyanga yoosi.

Khuve valamu.

D. **Khuhandike**

Shikholwa shu khuranga

Handika mang'ana yaka vulahi mushitabu.

1. shichenua
2. isabuni
3. muswachi
4. matsi

Shikholwa sha khavili

chora vindu viakhurumikhiranga khuva vulamu.

Shikholwa shu khukholwa ingo

khonya vivuli vovo miyinzi juvulamu. Mwimbe tsinyimbo nukhuvola tsinganu tsiuvulamu.

SHIHANJIRO SHA KHARANU

Tsisa ni tsinyinga

A. **Hulilitsa Uvole**

Shikholwa shu khuranga

Henza ipicha. Vola shikholekhanga.

Yimba lwimbo

Mbukhanga mavwevwe
Ninzia mwisoma.
Somanga lulala, khavili
Tsisa tsia mbasu.
Mbayanga hango
Tsisa tsia hamukolova.

Shikholwa sha khavili

Henza tsipicha. Volela wosho shikholekhanga.







Hulilitsa mwegitsi. Sona khu ipicha.

Mwana muyayi avayanga ingo hamukolova.

Mwana muyayi alizanga liengu mmbasu.

B. **Khumolome**

Shikholwa shu khuranga

Henza tsipicha. Vola shulolonga.

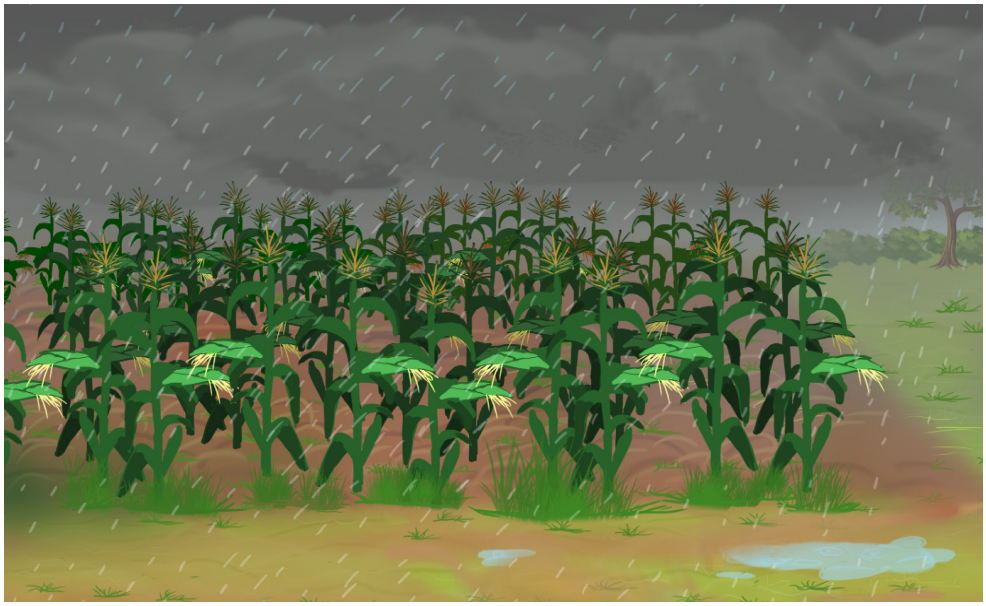



Shikholwa sha khavili

a) Khuvukha mavwevwe khutsia mwisoma.

b) Khukonanga tsisa tsia vutukhu.

c) Khurakanga matuma matukhu kiimbula.

d) Khuvunanga matuma muumbasu.

C. **Khusome**

Shikholwa shu khuranga

(a) Vukula likaratasi. Soma ling'ana liulolanga.

(b) Hulilitsa luganu.







Shanyisa atsitsanga mwisoma mavwevwe.

Aloli liuva liakhanga.

Shanyisa yayanza khuvaya tsisa tsia mbasu.

Akalukhanga ingo hamukolova.

Imbula imunyoli khunjila.

Ni tsinyinga tsiimbula.

Jiba mareva

1. Luganu numolomela wina
2. Shanyisa atsitsa mwisoma _____.
3. Shanyisa akalukhanga ingo _____.
4. Volela wosho shiukholanga ingo hamukolova.

D. **Khuhandika**

Shikholwa sha khuranga

Soma mihumu yiji. Hambanyinya ma usome.

1. ma + vwe + vwe = mavwevwe
2. ma + le + si =
3. ha + mu + ko + lo + va =
4. i + mbu + la =
5. mba + su =

Shikholwa sha khavili

Handika mang'ana yaka mtsinzasa.

Mbasu, vushindu, mavwevwe, imbula

1._____ ikhuvanga.

2. Nziitsa mwisoma _____.

3. _____ kwakhanga.

Shikholwa shu khukholwa ingo.

Reva mwivuli wowo vindu vikholwa mungo mavwevwe ni vindu vikholwanga hamukolova.

Yimba lwimbo yulu

Nuvusha khutsia mwisoma
Nuvwila khurula mwisoma
Nuvwila khuvaya mungo
Nimwama khutsia khukona.